PEPTILOOM
PEPTIDE REPORTS

PEPTILOOM REPORT CENTER

Certificate of Analysis

Received: 2026-10-26 | Reported: 2026-10-29

Product	CJC-1295 No Dac Ipamorelin 5/5mg	**SKU**	CP10
Batch reference	LOT-HBHZ-LXN-KC		

Net peptide content and purity

Sample	Ipamorelin	CJC-1295	Purity
Vial 1	5.26 mg	5.42 mg	99.80%
Vial 2	5.31 mg	5.49 mg	99.61%
Vial 3	5.36 mg	5.40 mg	99.72%
Analytical result	5.31 mg	5.44 mg	99.74%

Mass Identification	Ipamorelin/CJC-1295	**Appearance**	White Lyophilized Powder

Endotoxin results

Replicate	Endotoxin threshold	Result
Replicate 1	≤1 EU/mL	Pass
Replicate 2	≤1 EU/mL	Pass

Chemical analysis: HPLC with UV detection coupled with mass spectrometry.

Purity analysis: LCMS/MS under standard laboratory conditions.

HPLC chromatogram

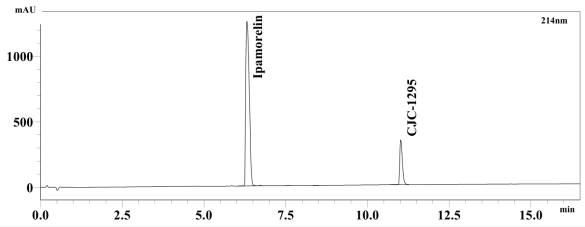

Mass confirmation

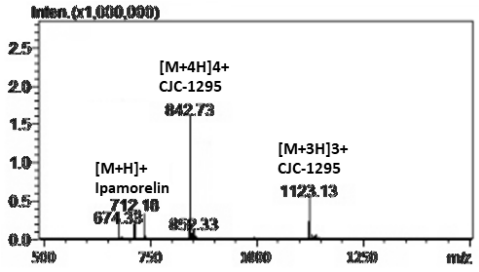

HPLC chromatogram and LC-MS mass spectrum are shown above.

Report issued by: PEPTILOOM

Internal reviewer:

Internal approval: Evan Brooks

Third-party test data; source-sample results only.
Research use only.

OPEN REPORT PDF